



**COA APPLICATION MATERIALS  
SHEEP SHED**



SHEEP SHED AND GARAGE (SOUTH ELEVATION)



VIEW TOWARDS STREET



SHEEP SHED AND GARAGE, AERIAL



DRIVEWAY ENTRANCE



VIEW FROM STREET (SOUTH ELEVATION)



EXISTING SHED, LOCATED IN NE CORNER OF SITE

**EXISTING SITE PHOTOS (1/3)**

121 OCEAN AVENUE | NEWPORT, RHODE ISLAND  
JUNE 02, 2020



GARAGE, WEST ELEVATION



GARAGE, SE CORNER



SHEEP SHED, SOUTH ELEVATION



SHEEP SHED, EAST ELEVATION



SHEEP SHED, NORTH ELEVATION



SHEEP SHED, NE CORNER

**EXISTING SITE PHOTOS (2/3)**

121 OCEAN AVENUE | NEWPORT, RHODE ISLAND  
JUNE 02, 2020



SHEEP SHED ENTRY/LIVING ROOM



SHEEP SHED LIVING ROOM



SHEEP SHED LIVING ROOM



SHEEP SHED BEDROOM



SHEEP SHED BEDROOM



GARAGE, CONNECTION TO SHEEP SHED



GARAGE, EXISTING EQUIPMENT

### EXISTING SITE PHOTOS (3/3)

121 OCEAN AVENUE | NEWPORT, RHODE ISLAND  
JUNE 02, 2020

©MARYANN THOMPSON ARCHITECTS  
741 MOUNT AUBURN STREET, WATERTOWN MA 02472 T. 617-744-5187



VERDE DESIGN + HORTICULTURE  
 89 DR MARCUS WHEATLAND BLVD  
 NEWPORT RI 02840  
 O. 401 619-0562  
 verdedesign@gmail.com

AP 41 LOT 354  
 N/F PIERRE & KATHERINE E. IRVING  
 D.B. 2216 PG. 211

**FETNER RESIDENCE**  
 121 OCEAN AVENUE  
 NEWPORT, RI

PROJECT NUMBER: 20.012  
 DRAWN BY: KD  
 CHECKED BY: PSR  
 SCALE: 1/4"=1'-0"  
 DATE: 02.26.2020

**LANDSCAPE CONCEPT PLAN**



SCALE: 1:30  
**PROPOSED SITE PLAN**

121 OCEAN AVENUE | NEWPORT, RHODE ISLAND  
 JUNE 02, 2020

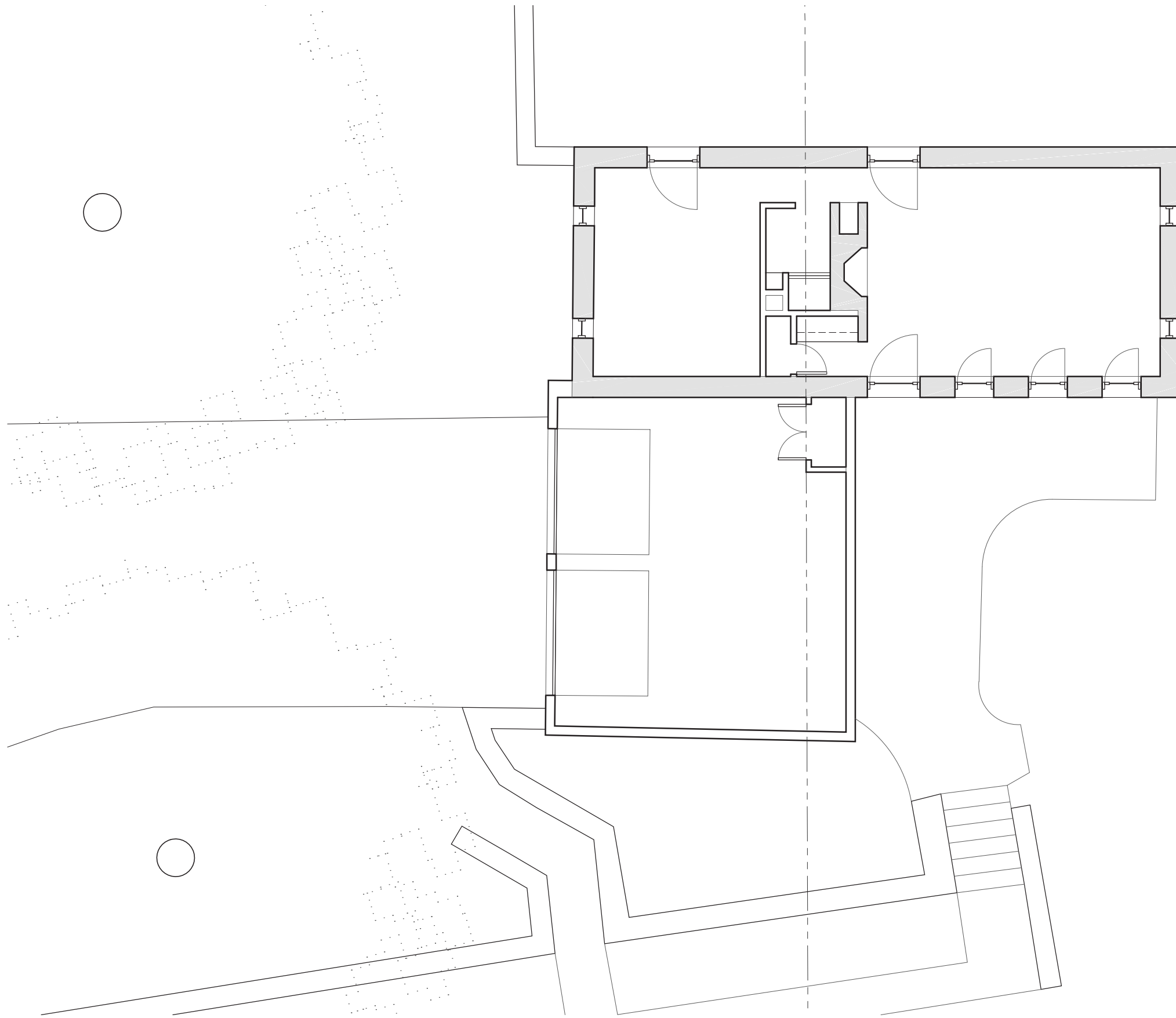

SCALE: 1/8" = 1'-0"

**SHEEP SHED - EXISTING PLAN**

121 OCEAN AVENUE | NEWPORT, RHODE ISLAND

JUNE 02, 2020



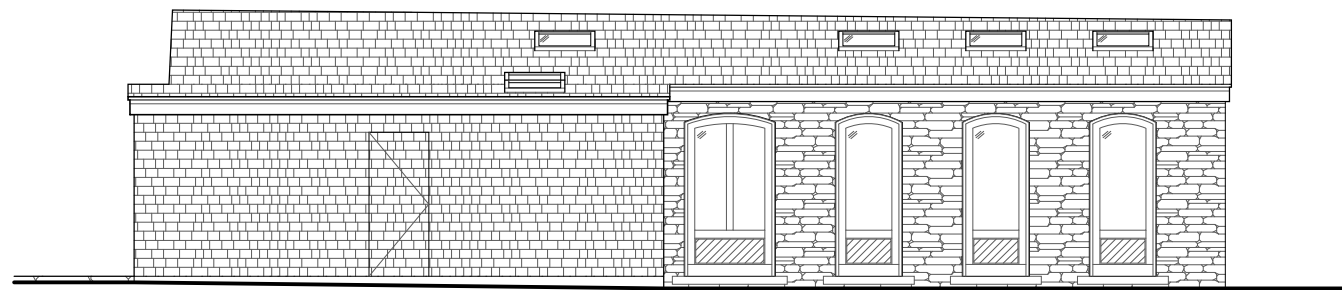

01 - SOUTH FACADE

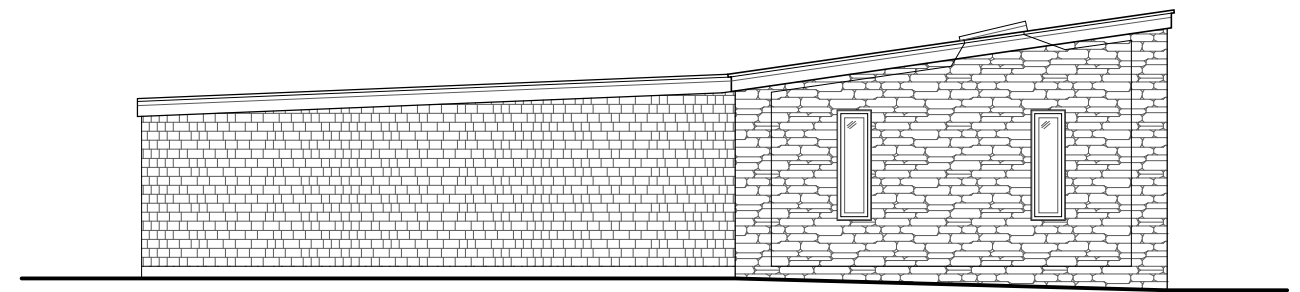
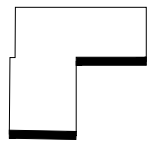

02 - EAST FACADE

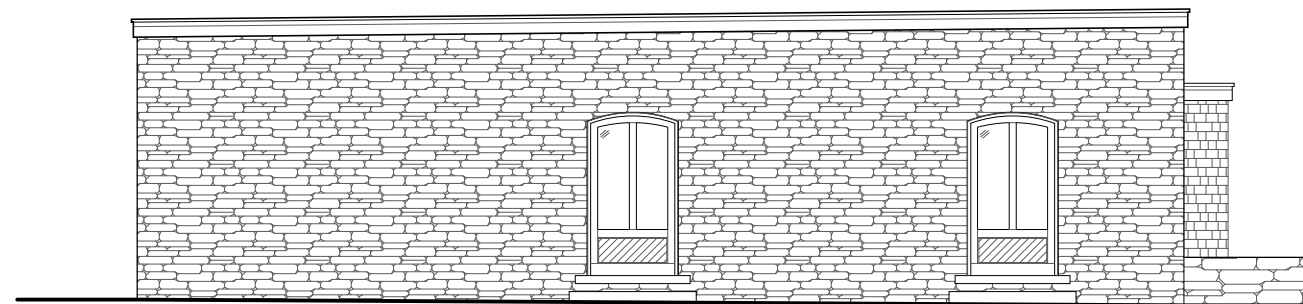
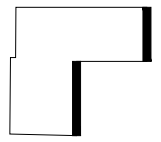

03 - NORTH FACADE

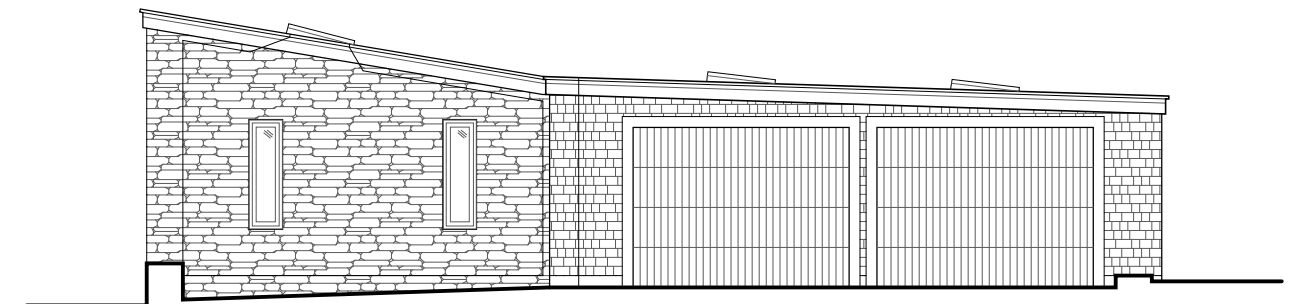
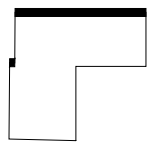

04 - WEST FACADE

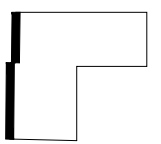

SCALE: 1/8" = 1'-0"

**SHEEP SHED - EXISTING ELEVATIONS**

121 OCEAN AVENUE | NEWPORT, RHODE ISLAND

JUNE 02, 2020

©MARYANN THOMPSON ARCHITECTS  
741 MOUNT AUBURN STREET, WATERTOWN MA 02472 T. 617-744-5187

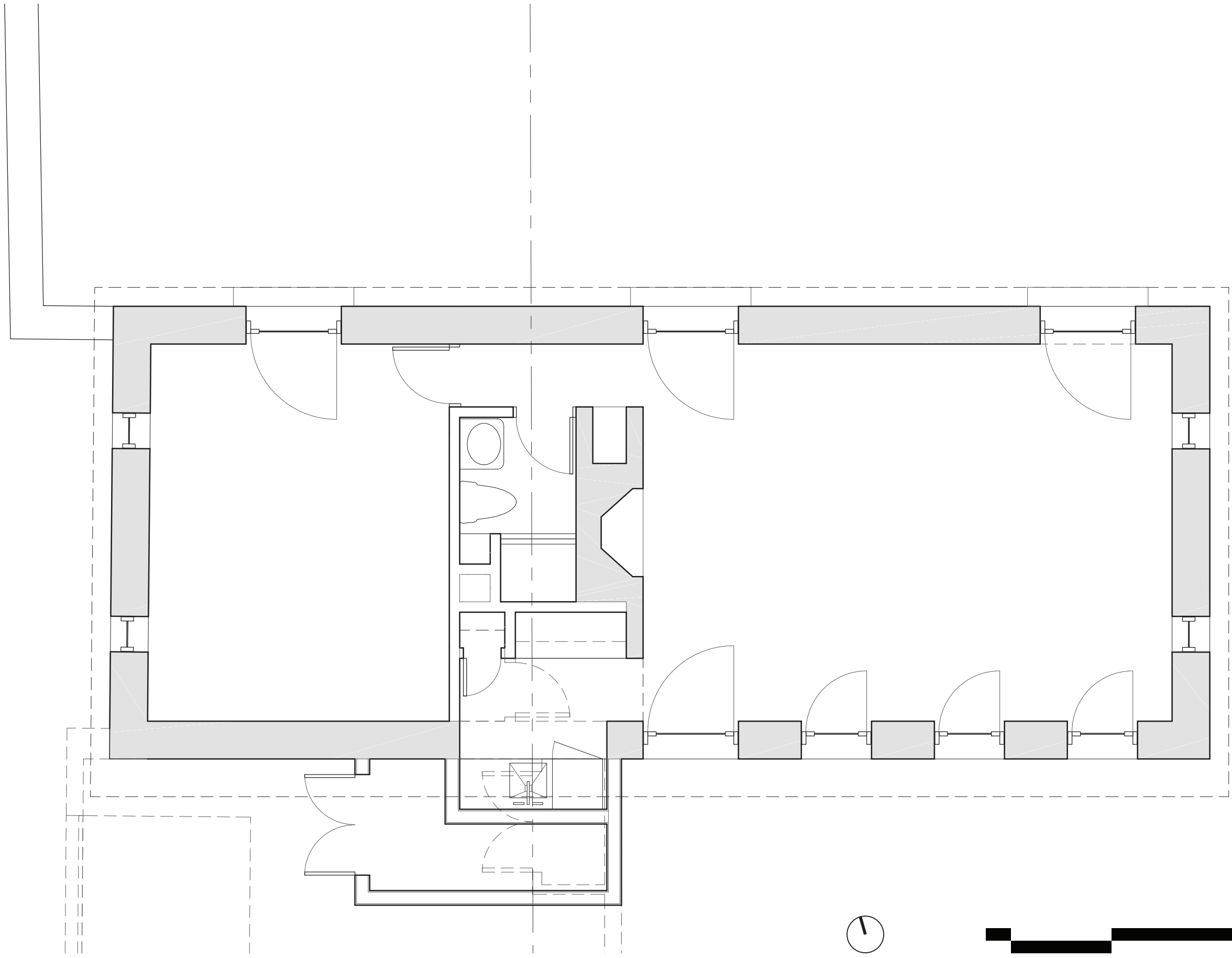

SCALE: 1/4" = 1'-0"

**SHEEP SHED - PROPOSED PLAN**

121 OCEAN AVENUE | NEWPORT, RHODE ISLAND

JUNE 02, 2020





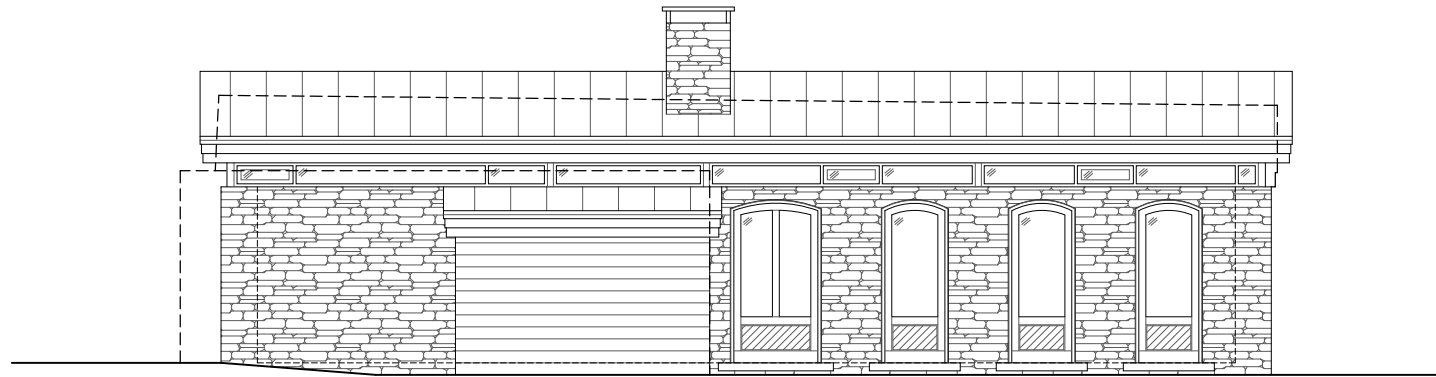

01 - SOUTH FACADE

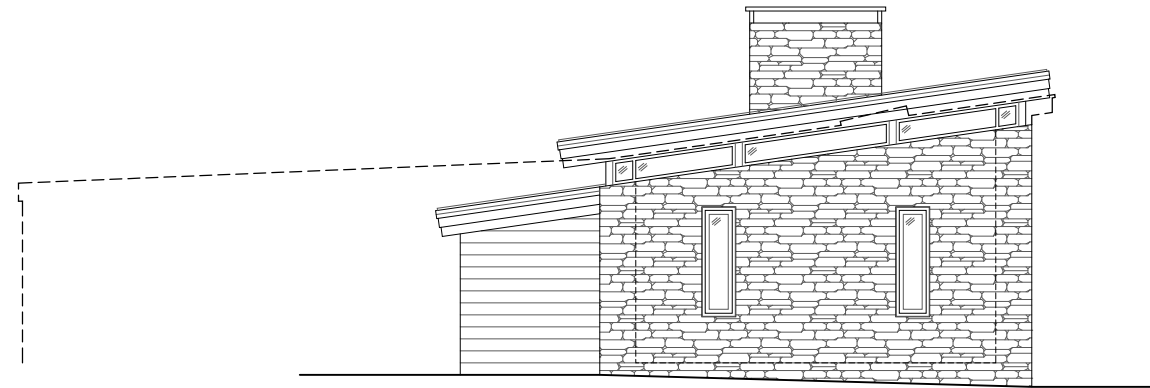
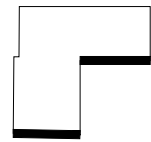

02 - EAST FACADE

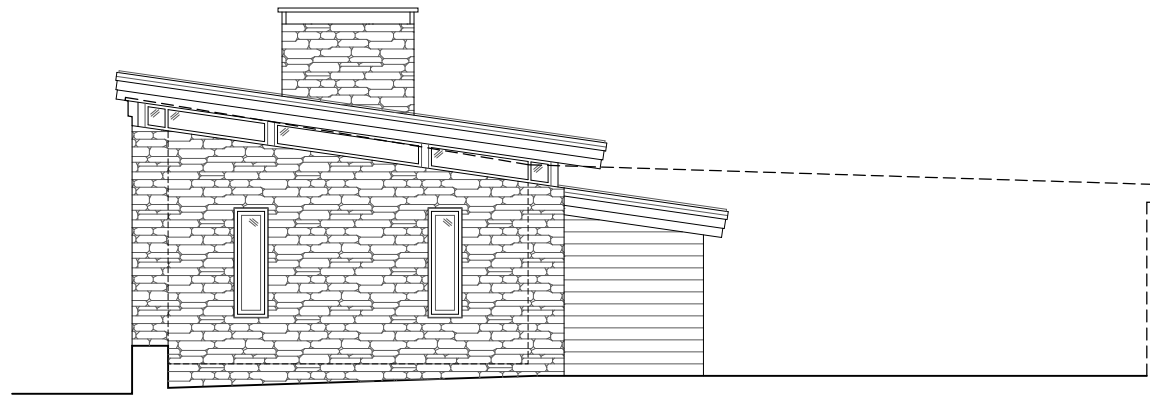
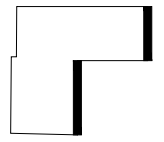

03 - NORTH FACADE

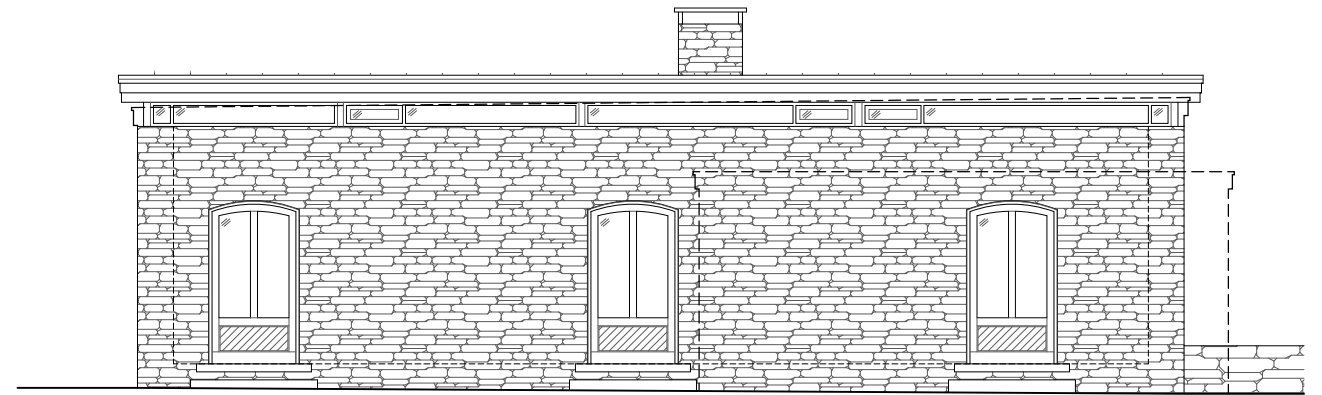
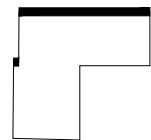

04 - WEST FACADE

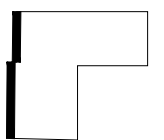

## SHEEP SHED - PROPOSED ELEVATIONS

121 OCEAN AVENUE | NEWPORT, RHODE ISLAND  
JUNE 02, 2020



SOUTH FACADE

**SHEEP SHED - PROPOSED RENDERINGS (1/2)**

121 OCEAN AVENUE | NEWPORT, RHODE ISLAND  
JUNE 02, 2020

©MARYANN THOMPSON ARCHITECTS  
741 MOUNT AUBURN STREET, WATERTOWN MA 02472 T. 617-744-5187



NORTH FACADE

**SHEEP SHED - PROPOSED RENDERINGS (2/2)**

121 OCEAN AVENUE | NEWPORT, RHODE ISLAND  
JUNE 02, 2020

STANDING SEAM ROOF, FREEDOM GRAY

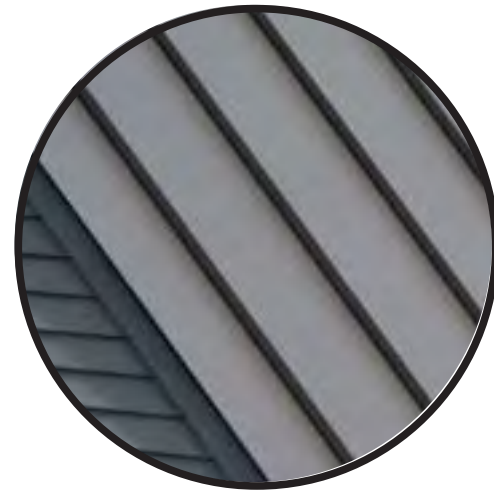

EXISTING DOORS AND WINDOWS, NEW CLERESTORY TO MATCH IN SPECIES AND COLOR

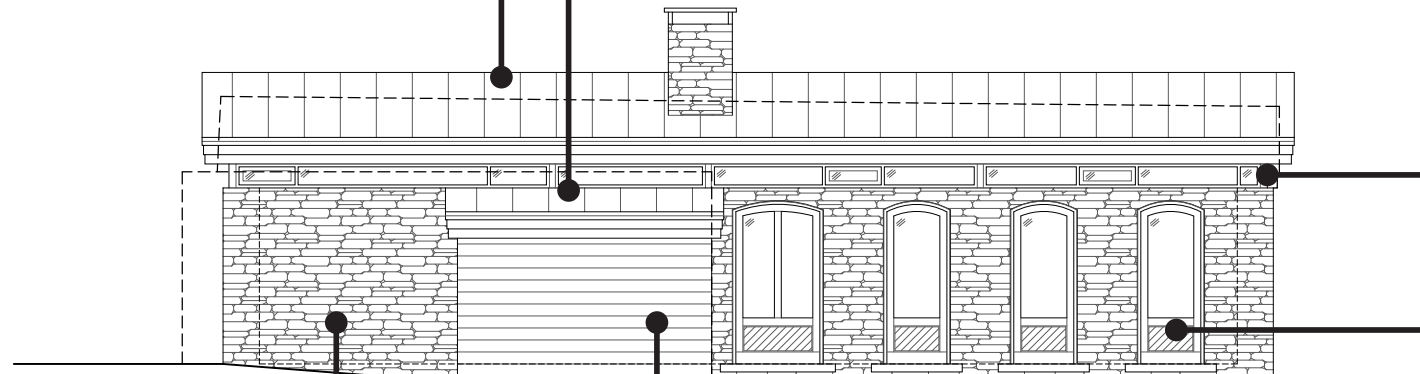

EXISTING STONE WALL, REPAIRED IN KIND



WESTERN RED CEDAR (2X6, SHIPLAP)

**SHEEP SHED - PROPOSED MATERIALS**

121 OCEAN AVENUE | NEWPORT, RHODE ISLAND  
JUNE 02, 2020