



**COA APPLICATION MATERIALS
PROPOSED CONSTRUCTION**



SHEEP SHED AND GARAGE (SOUTH ELEVATION)



VIEW TOWARDS STREET



SHEEP SHED AND GARAGE, AERIAL



DRIVEWAY ENTRANCE



VIEW FROM STREET (SOUTH ELEVATION)



EXISTING SHED, LOCATED IN NE CORNER OF SITE

EXISTING SITE PHOTOS (1/1)

121 OCEAN AVENUE | NEWPORT, RHODE ISLAND
JUNE 02, 2020



123 OCEAN AVE



123 OCEAN AVE



111 OCEAN AVE



223 CARROLL AVE



211 CARROLL AVE



119 CARROLL AVE

EXISTING NEIGHBOR CONTEXT

121 OCEAN AVENUE | NEWPORT, RHODE ISLAND
JUNE 02, 2020



VERDE DESIGN + HORTICULTURE
 89 DR MARCUS WHEATLAND BLVD
 NEWPORT RI 02840
 O. 401 619-0562
 verdedesign@gmail.com

AP 41 LOT 354
 N/F PIERRE & KATHERINE E. IRVING
 D.B. 2216 PG. 211

FETNER RESIDENCE
 121 OCEAN AVENUE
 NEWPORT, RI

PROJECT NUMBER: 20.012
 DRAWN BY: KD
 CHECKED BY: PSR
 SCALE: 1/4"=1'-0"
 DATE: 02.26.2020

LANDSCAPE CONCEPT PLAN



SCALE: 1:30
PROPOSED SITE PLAN

121 OCEAN AVENUE | NEWPORT, RHODE ISLAND
 JUNE 02, 2020

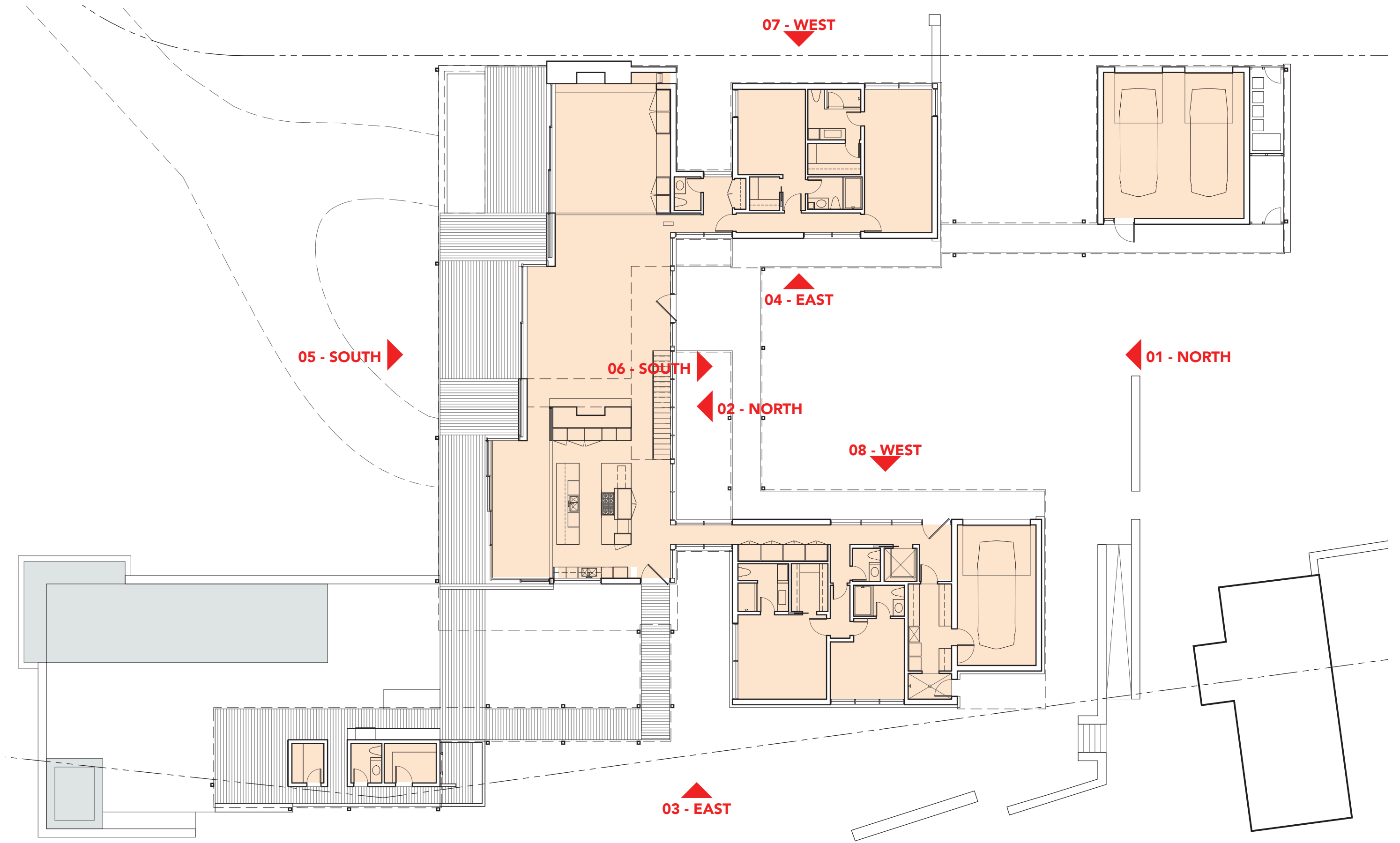

MAIN HOUSE - PROPOSED FIRST FLOOR PLAN

121 OCEAN AVENUE | NEWPORT, RHODE ISLAND
JUNE 02, 2020

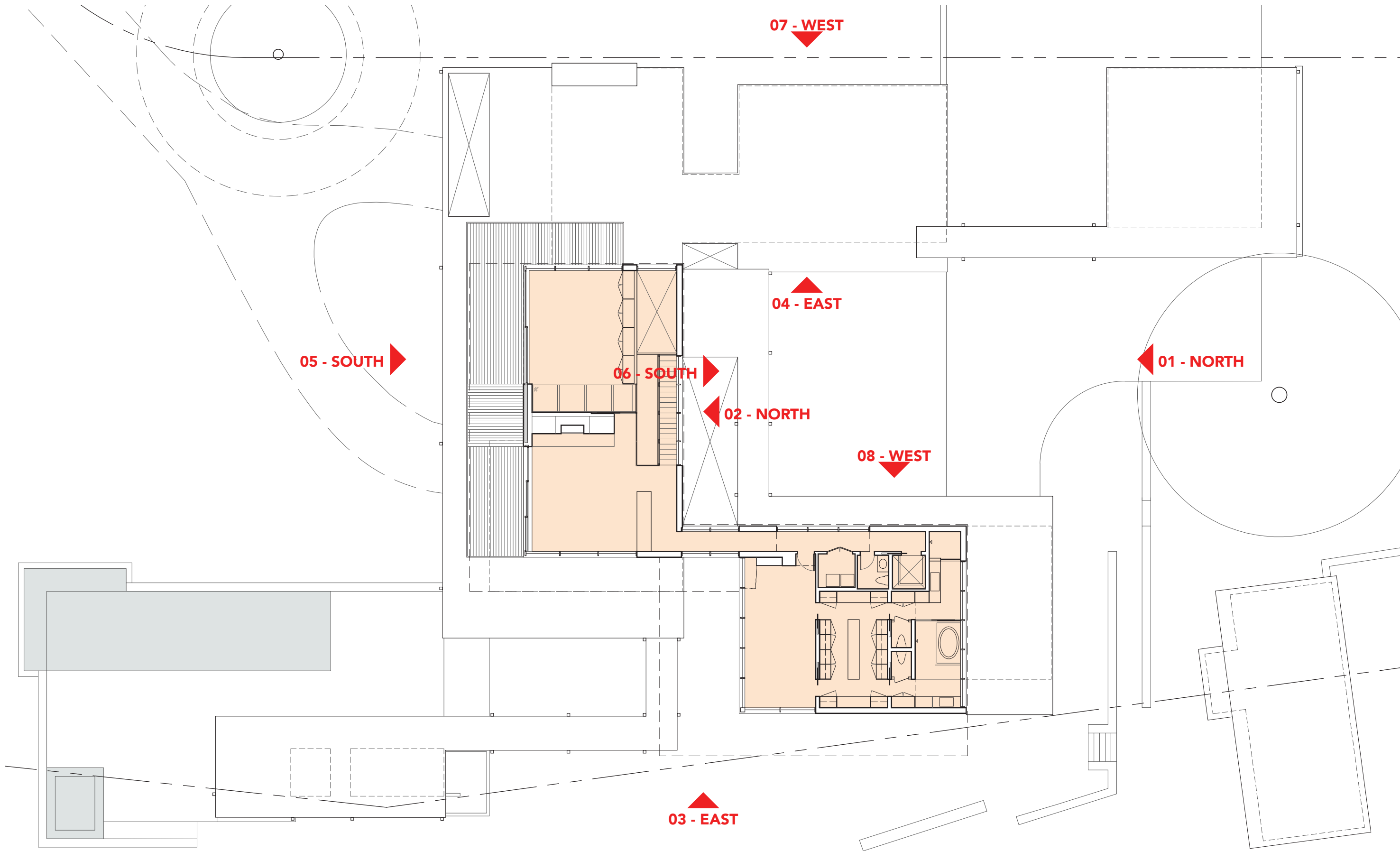

MAIN HOUSE - PROPOSED SECOND FLOOR PLAN

121 OCEAN AVENUE | NEWPORT, RHODE ISLAND
JUNE 02, 2020

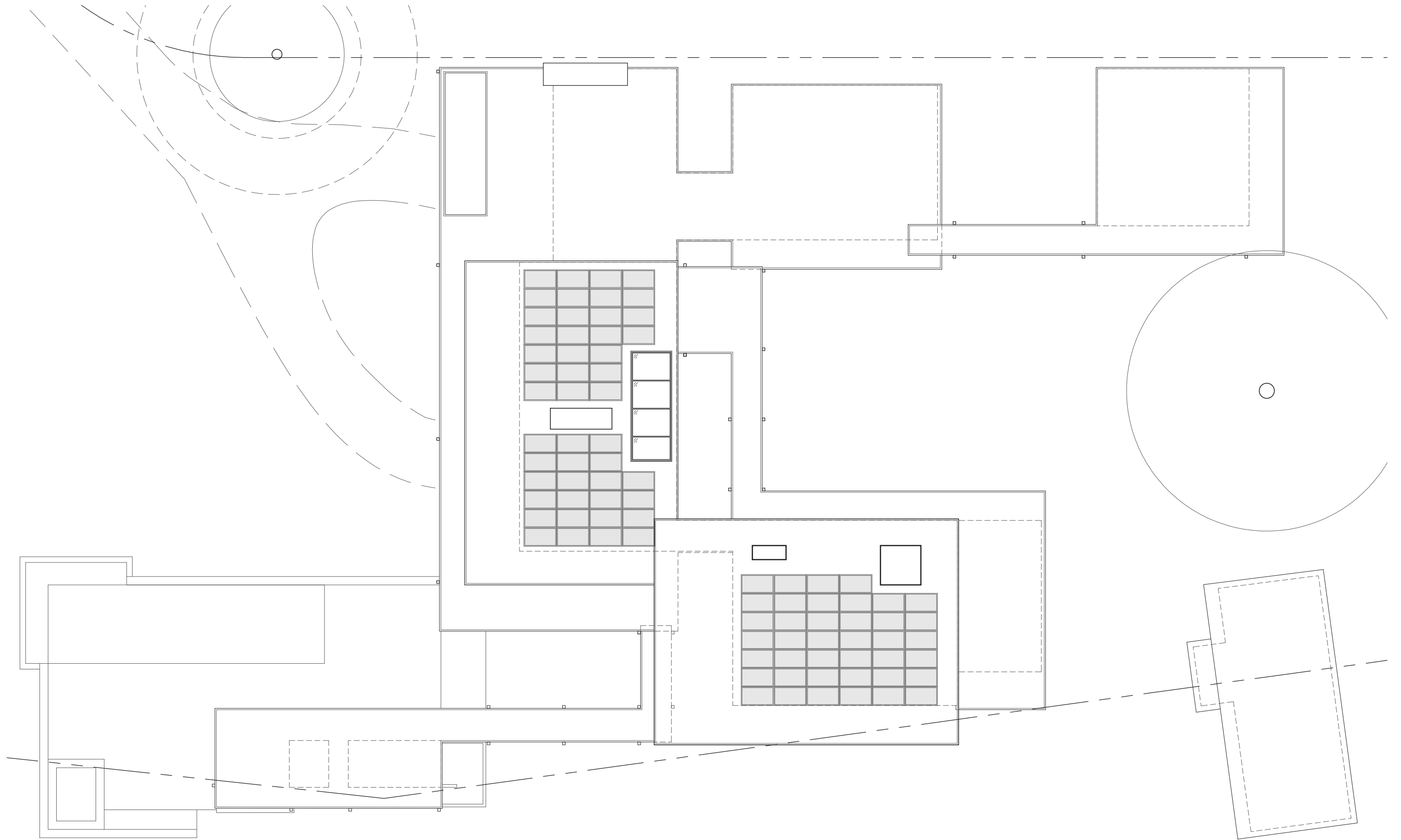

MAIN HOUSE - PROPOSED ROOF PLAN

121 OCEAN AVENUE | NEWPORT, RHODE ISLAND
JUNE 02, 2020



01 - NORTH FACADE, OVERALL



02 - NORTH FACADE, COURTYARD

MAIN HOUSE - PROPOSED ELEVATIONS (1/4)

121 OCEAN AVENUE | NEWPORT, RHODE ISLAND
 JUNE 02, 2020

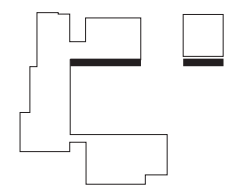
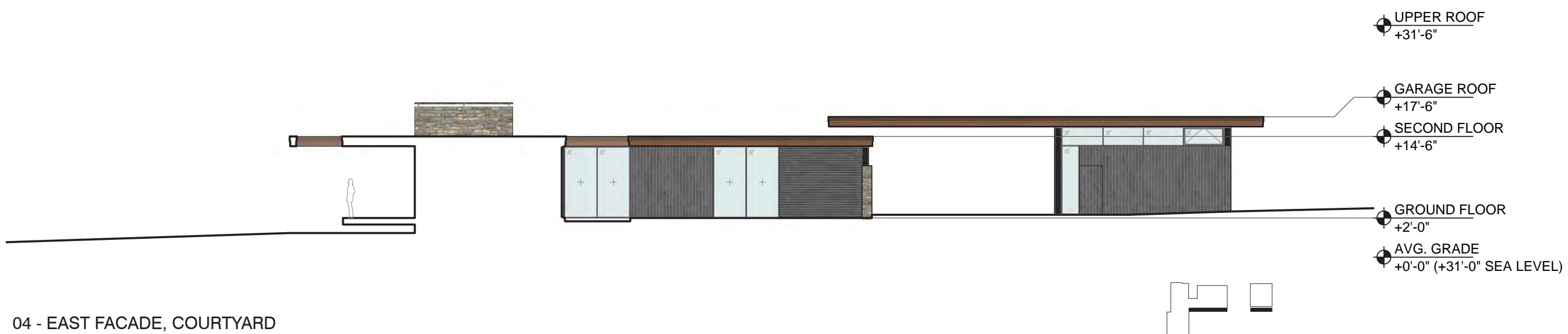
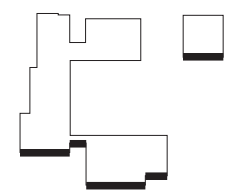

MAIN HOUSE - PROPOSED ELEVATIONS (2/4)

121 OCEAN AVENUE | NEWPORT, RHODE ISLAND
 JUNE 02, 2020



05 - SOUTH FACADE, OVERALL

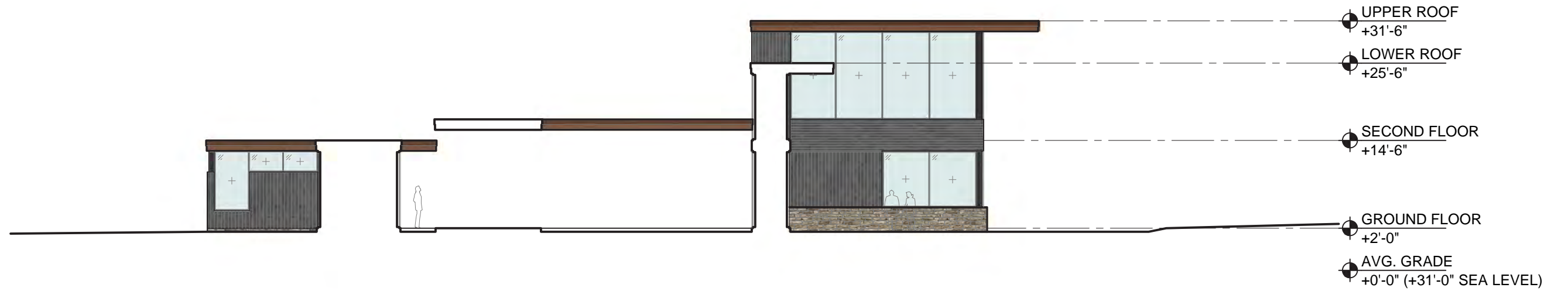
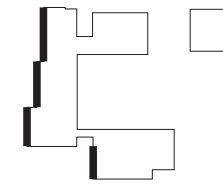

06 - SOUTH FACADE, COURTYARD

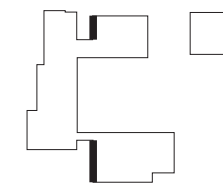

MAIN HOUSE - PROPOSED ELEVATIONS (3/4)

121 OCEAN AVENUE | NEWPORT, RHODE ISLAND
 JUNE 02, 2020



07 - WEST FACADE, OVERALL



08 - WEST FACADE, COURTYARD

MAIN HOUSE - PROPOSED ELEVATIONS (4/4)

121 OCEAN AVENUE | NEWPORT, RHODE ISLAND

JUNE 02, 2020



VIEW FROM STREET

MAIN HOUSE - PROPOSED EXTERIOR RENDERINGS (1/4)

121 OCEAN AVENUE | NEWPORT, RHODE ISLAND
JUNE 02, 2020



VIEW FROM DRIVEWAY

MAIN HOUSE - PROPOSED EXTERIOR RENDERINGS (2/4)

121 OCEAN AVENUE | NEWPORT, RHODE ISLAND
JUNE 02, 2020



COURTYARD AND SHEEP SHED

MAIN HOUSE - PROPOSED EXTERIOR RENDERINGS (3/4)

121 OCEAN AVENUE | NEWPORT, RHODE ISLAND
JUNE 02, 2020



VIEW FROM NORTH LAWN

MAIN HOUSE - PROPOSED EXTERIOR RENDERINGS (4/4)

121 OCEAN AVENUE | NEWPORT, RHODE ISLAND
JUNE 02, 2020

DYNAMIC, STEEL-ARTE
WINDOWS



SKY-FRAME, INLINE
SLIDING DOORS



SHOU-SUGI BAN, CHARRED
CEDAR SIDING

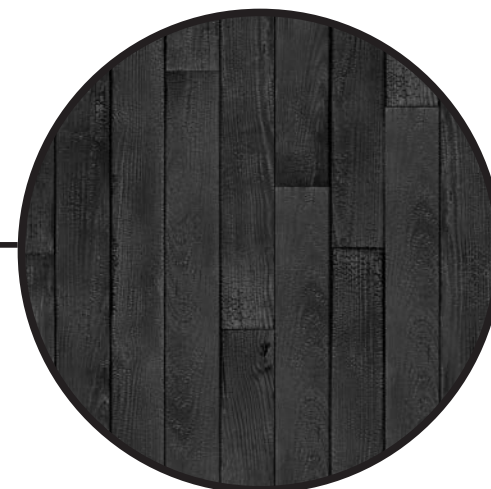

STAINED WESTERN RED
CEDAR FASCIA

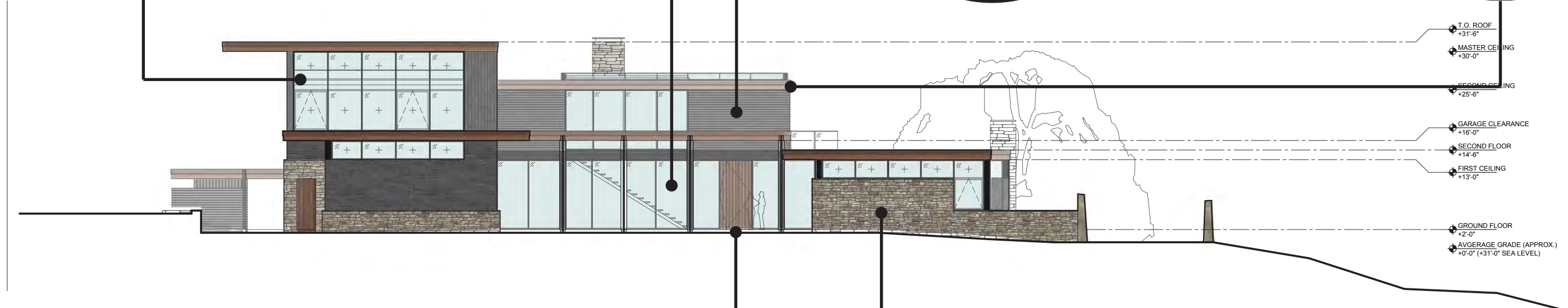

- T.O. ROOF +31'-6"
- MASTER CEILING +30'-0"
- SECOND CEILING +25'-6"
- GARAGE CLEARANCE +16'-0"
- SECOND FLOOR +14'-6"
- FIRST CEILING +13'-0"
- GROUND FLOOR +2'-0"
- AVERAGE GRADE (APPROX.) +0'-0" (+31'-0" SEA LEVEL)



RECLAIMED GRANITE WALK



LOCAL FIELDSTONE

MAIN HOUSE - PROPOSED MATERIALS

121 OCEAN AVENUE | NEWPORT, RHODE ISLAND
JUNE 02, 2020



MTA PRECEDENT - GEOTHERMAL HOUSE, BELMONT, MA

121 OCEAN AVENUE | NEWPORT, RHODE ISLAND
JUNE 02, 2020

©MARYANN THOMPSON ARCHITECTS
741 MOUNT AUBURN STREET, WATERTOWN MA 02472 T. 617-744-5187



MTA PRECEDENT - THE OAKS, MARTHA'S VINEYARD, MA

121 OCEAN AVENUE | NEWPORT, RHODE ISLAND
JUNE 02, 2020



MTA PRECEDENT - WESTPORT MEADOW HOUSE, WESTPORT, MA

121 OCEAN AVENUE | NEWPORT, RHODE ISLAND
JUNE 02, 2020